



Reach for a Dream

# 2009 Annual Report





“My experience at Aim High was one of the best of my life. I appreciate all the teachers. The five weeks go by so fast and I was so sad when it was over but even more excited for the next summer.”



“I love Aim High. My son loves Aim High. The teachers are terrific. They care about the kids and they make the kids want to learn. My son came home every day this summer more excited than the day before.”

Read more reviews or write your own at [www.greatnonprofits.org](http://www.greatnonprofits.org).

## Letter from the Executive Director

Communities and community organizations alike were hit hard by economic crisis in 2009, and Aim High approached a challenging fundraising year with a spirit of hope and urgency. Our community rose to the challenge: this summer, Aim High—now in its 24<sup>th</sup> year—served more than 1,000 students.

At a time when community resources are stretched to capacity, Aim High stands out by multiplying the impact of each dollar. The students we serve gain academic skills, a love of learning, a strong sense of community and opportunity, and an understanding of the path to college. Families gain access to a community of support and resources for their children. High school and college students grow as role models and teachers. Professional educators gain leadership experience as mentors to Teaching Assistants and Interns. Schools, parks and museums and other community partners fulfill their shared public purpose goal to serve youth with limited access to their resources.

Every dollar invested in Aim High impacts the Bay Area in myriad ways, and your generous investment this year ensured that Aim High's impact was felt by thousands. On behalf of the students, families, teachers, partners, and communities Aim High served this year with your support, thank you for investing in Aim High in 2009.

Sincerely,

Alec Lee

## New in 2009

### Campus Sponsorships

In a year that brought great challenges for families, communities, schools and community organizations, Mark Lampert and Susan Byrd stepped up to ensure that low-income youth had great, free summer options with a \$100,000 gift to fully fund Aim High's SF Community site. The challenge grant inspired major gifts from The Lopez Low Foundation and Dan and Katherine Whalen, enabling two more Aim High sites in Oakland's high-need neighborhoods to serve hundreds of youth.

### Improved Curriculum in Math, Science, Issues & Choices

Aim High strengthened core academics in math and piloted new curriculum funded by the Silicon Valley Community Foundation and the Walter and Elise Haas Fund. Ninth graders benefited from new science curriculum designed to dovetail with their environmental and outdoor education experiences. With funding from the Gap Foundation, all Issues and Choices classes had new resources to prepare kids for college and careers.

### The “Big Idea”

Aim High played a leading role in bringing together Bay Area youth-serving organizations, including after-school programs, charter schools, and college access programs, to improve collaboration and explore ways to expand and deepen services to college-bound low-income youth. The College Success Consortium (or “Big Idea,” as we like to call it) hopes to build a model for regional collaboration and ensure the long-term success of the youth we serve.

See more headlines at <http://aimhighblog.wordpress.com/2009/11/07/2009-review/>



# what we do

## About Aim High

**The mission of Aim High** is to provide underserved urban youth with challenging, innovative and highly supportive educational programs, most notably our exemplary summer school. The goal of Aim High is to ensure that our students are well prepared for success in school, have a deep appreciation for their community, and are aware of the issues—personal, local and environmental—that affect their lives. Our vision is to inspire youth to reach for their dreams.

Aim High has been changing lives in the San Francisco Bay Area for more than 24 years. At the core of our work is our 5-week summer program, which provides low-income youth with academic support, new experiences and friends, leadership development, and a rich, vibrant learning community—at no cost to them or their families. Other complementary initiatives—including after-school tutoring and environmental clubs, high school application support, and teaching opportunities for high school and college students—build on the strengths of our program.

Aim High is nationally recognized as a leader in the field of out-of-school-time education, receiving the excellence award from Johns Hopkins University's Center for Summer Learning in 2008 and the prestigious Neighborhood Builders Award from Bank of America in 2006.

### Our Results

Aim High strives to reach low-income youth who have limited access to summer learning opportunities and provide them with a powerful learning experience. We measure our results through student and family data as well as surveys of students, teachers, families and graduates.

Findings from 2009 surveys indicate that Aim High is achieving key academic and youth development goals:

- **95%** of students felt respected by teachers at Aim High and **87%** felt respected by peers. **93%** found at least one positive adult role model at Aim High.
- **87%** report that they improved in science at Aim High, **86%** in math, and **81%** in reading and writing. **89%** say Aim High helped them feel more confident about school work.
- **90%** say that Aim High helped them understand the relationship between high school and college. **69%** talked about college with a caregiver this summer.

Find out more about Aim High's impact on students at <http://www.aimhigh.org/program/results.html>.

## Summer Program Sites

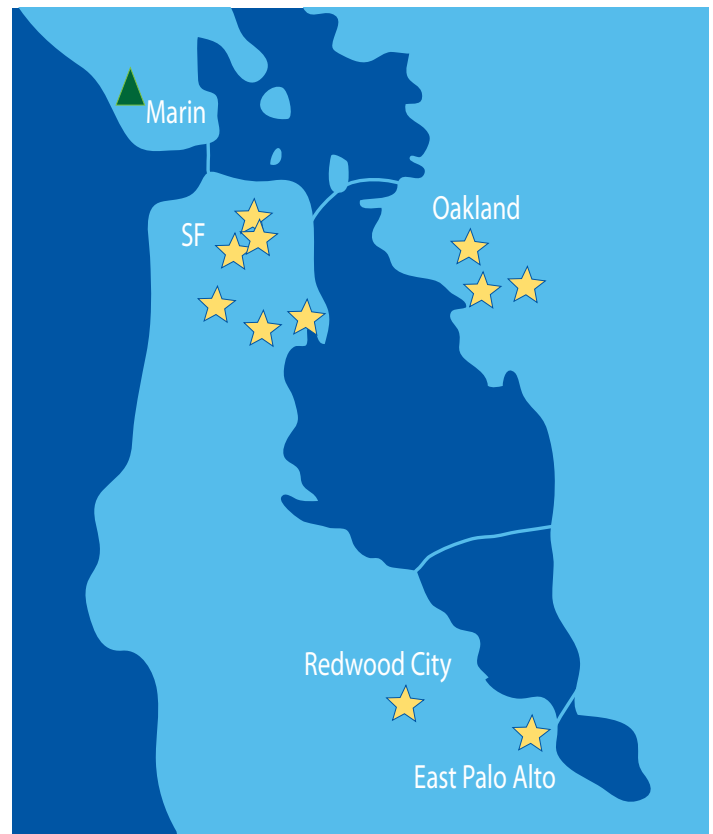

### San Francisco

- Gateway High School, Western Addition
- Visitacion Valley Middle School, Visitacion Valley
- Yick Wo Elementary, Chinatown
- The Urban School of San Francisco, Haight-Ashbury
- Lick-Wilmerding High School, Ingleside
- San Francisco Community School, Excelsior

### Oakland

- St. Paul's Episcopal School, Lake Merritt
- Bishop O'Dowd High School, East Oakland
- Urban Promise Academy, Fruitvale

### South Bay

- Summit Preparatory Charter HS, Redwood City
- East Palo Alto Academy HS, Menlo Park

### Environmental Education

- Golden Gate National Recreation Area, Marin



“Aim High was my first experience teaching at age 16 in 1993. I am still teaching today 17 years later! I cannot express my gratitude for those first five summers and how they shaped me as an educator. It is a place where the teacher and the learner are co-creators. Aim High is a program that should be emulated over and over again across the country.”



Aim High’s new video, *Angelina: A Student’s Story*, follows a student’s transformation over her first summer at Aim High. Watch it now at [www.aimhigh.org](http://www.aimhigh.org).

## About our Faculty: **263** Teachers in 2009

**69%**

**Faculty of Color**

**46%**

**Bilingual Faculty**

**76%**

**Professional Educators**  
(Directors and Lead Teachers)

**2.5 years**

**Faculty Average**  
**Aim High Experience**

**4.5 years**

**Site Director Average**  
**Aim High Experience**

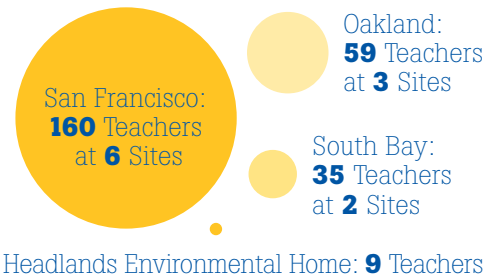
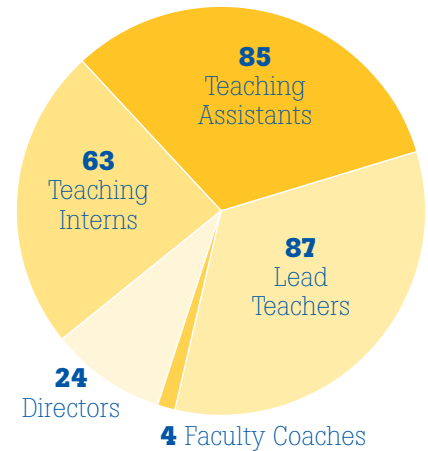

## The Aim High Teacher Pipeline

### Employing Youth

Aim High provides meaningful job opportunities for high school and college students, particularly young adults of color representing the neighborhoods we serve, who develop job skills and a community service ethic while providing role models for Aim High students.

**Total stipends for high school and college students: \$222,700**

**Teaching Assistants and Interns who are youth of color: 77%**

### Chain of Service

Many of the teachers at Aim High—especially Teaching Assistants and Interns—are graduates of the Aim High program who return to their sites to serve their communities and get teaching experience.

**Aim High grads teaching at Aim High this year: 71**

**Teaching Assistants and Interns at legacy sites who are Aim High grads: 54%**

*Excludes sites founded in the last 4 years, whose grads are not yet old enough to teach.*

### Cultivating Educators

The experience of teaching at Aim High is unlike any other. Experienced educators have the chance to try out new ideas and mentor novice teachers, while Interns and Teaching Assistants gain experience, training, guidance, and hands-on practice in teaching.

**67% of Interns and Teaching Assistants report that they are considering degrees or careers in education because of their experience with Aim High.**

# who we serve

Students Served:

**1,023** Middle School Students in 2009

## Student Ethnicity

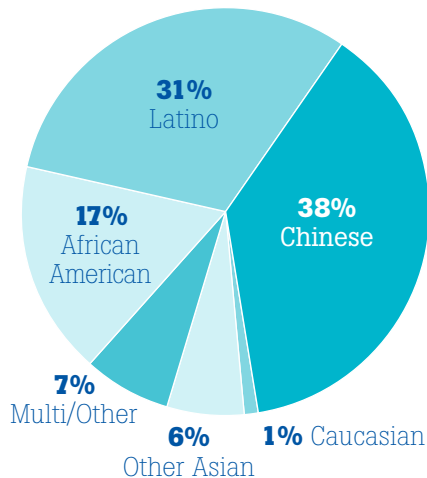

## Student Locations

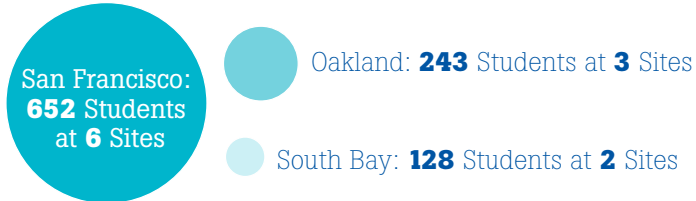

## Family Information

**70%**

**Poverty or Low Income Level**

*Family income level is calculated using HUD formula for student's county of residence. Incomes are self-reported.*

**66%** Students have a Home Language that is not English

**\$29,539**

Median Income

**22%**

Parent is College Graduate

## School Types



## A Graduate's Story: Sabrina

Graduated Aim High: 2008

Volunteered at Aim High: 2009

Currently: Sophomore at SF School of the Arts

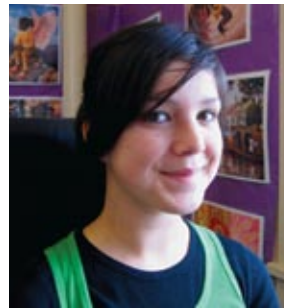

When I was first going into Aim High after elementary school, my mom said "you're signed up for summer school!" and I said I didn't want to go. As I went through Aim High, I realized it's not summer school, it's much more. It's really fun.

In elementary school, I got away with not doing my homework. At Aim High, the consequence of not doing homework is Study Hall instead of activities. I loved my activities, so as soon as I got home from Aim High I sat down and got my homework done. That helped me in middle school and high school, I got that routine down—home, homework done, play—and that helped my grades.

[Usually] over the summer, it's all time for play, and when you get back to school, you've forgotten everything. At Aim High, we review things we learned the previous year, and we prepare for things we'll learn the next year, so we're already ahead of the other students. We're ready, and things are fresh in our minds.

After the first year, I was really looking forward to coming back. That summer I wasn't doing the chores my mom asked me to do, and she got out her phone and said she would call Aim High and I wouldn't get to go back. I got so worried! My uncle was making fun of me—he said, "if you don't clean your room, you can't go to summer school and you can never do your homework again!" My family laughs about how much I love being here, but I couldn't imagine myself not being here.

This year, after my first year of high school, I came to orientation with my little sister, and I asked my site director if I could come back as a volunteer. I love coming back to Aim High now, with the students who just finished elementary school, helping students with their work and being a mentor to them. I really want to be a teacher.



## A Community of Support



Aim High received contributions from alumni, current and former teachers, and more than 300 parents and caregivers of Aim High students to support summer 2009.



“The dedication I see in this program is amazing. To hear the students tell their story is to believe. What most impresses me is that they are able to help so many students in such a cost effective way. I only wish more programs generated such strong human and financial returns.”

### \$100,000 & Up

Dept. of Children, Youth, and Their Families  
Mark Lampert and Susan Byrd  
Oakland Fund for Children & Youth

### \$50,000 to \$99,999

**Koret Foundation**  
**Lopez Low Foundation**  
**Charles and Gail McCabe**  
Anonymous  
**Shorenstein Company\***  
Silicon Valley Community Foundation  
Daniel and Katherine Whalen

### \$25,000 to \$49,999

Bank of America  
Doris & Donald Fisher Fund  
The Gap Foundation & Community Relations  
**The Hellman Family Foundation**  
Roger Low  
**Louis R. Lurie Foundation**  
Henry Mayo Newhall Foundation  
Pacific Forest & Watershed Lands Stewardship Council  
**Stephen and Hope Pilch**  
**Pillsbury Winthrop Shaw Pittman\***  
**Robina and John Riccitiello**  
San Francisco State University College of Education  
Silver Giving Foundation  
**Patrick and Marney Tenney**  
Walter & Elise Haas, Sr. Fund

### \$10,000 to \$24,999

**Able Building Maintenance Co.**  
Anonymous  
Ayrshire Foundation  
Frederick E. & Anne R. Barstow Fund  
Bishop O'Dowd High School  
John Botti and Heather Hughes  
Charles Pankow Foundation  
Cisco Systems Foundation  
Dean Witter Foundation  
Dodge & Cox  
Dreyer's Grand Ice Cream Foundation  
Electronic Arts  
**Bob and Martha Falkenberg**  
Farese Family Foundation  
Flextronics Foundation  
Franklin & Catherine Johnson Foundation  
GGS Foundation  
**David B. Gold Foundation**  
Michael and Janelle Grimes  
JP Morgan Chase Foundation  
Jim Kalamas

David Lahar and Julie Westcott\*

**Latham & Watkins, LLP**  
Lick-Wilmerding High School  
Colin Lind and Anne Dickenson  
Thomas J. Long Foundation

**Miranda Lux Foundation**  
Macy's West Fund  
Margoes Foundation  
Carrie Maslow  
Morgan Stanley  
San Francisco 49ers Foundation

**San Francisco Foundation**  
Charles Schwab\*  
Seyfarth Shaw LLP\*  
Sports Basement  
**Kimberlee Swig**  
John and Sandra Thompson  
The Urban School of San Francisco  
US Bank

**The Steve & Anita Westly Foundation**  
Y & H Soda Foundation

### \$5,000 to \$9,999

Anonymous  
Capital Group Companies Charitable Foundation  
Clarence E. Heller Charitable Foundation  
Clorox Company Foundation  
John Doerr and Ann Howland Doerr  
Frank Foundation  
Goldman, Sachs & Co.\*  
Greenberg Traurig, LLP

**Bob Herr**  
Roz Ho  
Stanley S. Langendorf Foundation  
**Myers Development Company**  
**Orrick, Herrington & Sutcliffe LLP\***  
Payne Fund  
Karen Payne  
Plant Construction Company

**Edward and Lynn Poole**  
PG&E\*  
**Hildy Shandell**  
**Glenn and Lori Shannon**  
Silverado Contractors  
St. Paul's Episcopal Day School  
Kathryn Ann Taylor and Thomas Steyer  
Union Bank of California Foundation  
Frank and Leslie van Veenendaal  
Washington Mutual  
Jeffrey and Deborah Weber  
Wells Fargo Foundation  
Wachovia Foundation  
Ted and Lisa Williams

# sponsors & donors

**NOTE:** The following report reflects gifts received from June 1, 2008 through August 31, 2009. We apologize in advance for any misspellings or omissions. **Bold** names indicate multi-year pledges of support. \*Asterisks indicate Spring event sponsors.

## \$1,000 to \$4,999

### **Al and Susan Adams**

Alexander & Baldwin Foundation  
Duff and Gina Baldwin  
Bank of San Francisco  
Michael and Bonnie Barr  
Bay Area Construction Framers  
**Jan Blaustein Scholes**  
Robert Boyd  
Boyett Construction, Inc.  
Brayer Electric Company  
Charles Caldwell  
Richard Caldwell\*  
Carmel Partners, Inc.\*  
CB Richard Ellis, Inc.\*  
Gloria and Harry Choy  
Citi Private Bank\*  
Cohn-Reid-O'Neill Insurance Services, Inc.\*  
Conco Cement Company  
Lorin Cortina  
Creative Ceilings, Inc.  
Kevin and Amy Cullen  
Decker Electric  
Deloitte & Touche LLP\*  
Deutsche Bank Private Wealth Management\*  
Divco West Properties\*  
**Lara Druyan and Tom Stuart**  
Katelyn and Brendan Dyson  
**Cree and Jennifer Edwards**  
Evans Analytical Group LLC  
Robert and Elizabeth Fisher  
John and Laura Fisher  
John and Wynne Ford  
Wendy and Walter Foulke  
Tom Francis  
Kristin and Dave Gannon  
Alison Geballe  
David and Carla Hultman  
Industrial-Commercial Concrete Construction, Inc.  
Rob and Shellan Isackson  
Kevin and Melinda Johnson  
Jolson Family Foundation  
Yumi and Yasunori Kaneko  
William Kreysler  
Martha and Jim Kropf  
Lawson Roofing  
Alec and Susan Lee\*  
Nancy Lee  
Lick Wilmerding High School Class of 2011  
Linke Foundation

Liquid Realty Partners\*  
Nils Lonberg and Nila Patil  
T. Dixon Long  
Frances Low  
Joseph and Kat Malkin  
Cynthia Marcucci and Steven Simon  
Susan Davis Marianacci and Mike Marianacci  
Anthony and Marilyn Melkonian  
**Raymond Mercado and Angie Carnesecca**  
Mercer Human Resource Consulting  
Merlone Geier Partners\*  
Michael F. Sabarese Fund  
Betsy and William Miller  
Gwen Mitchell  
Meridee Moore and Kevin King  
Linda Moyer  
Kathleen Murray and Arthur Perkins  
Catherine O'Neill  
Pacific National Bank\*  
June and Howard Park  
Bruce Pate and Vicki Seller Pate  
Rainbow Waterproofing and Restoration  
Lemont K. Richardson Foundation  
Christopher Ridley  
Romak Iron Works  
David Roseman\*  
Marian and Michael Rossi\*  
John Rutledge and Michelle Tollison Rutledge  
Tim and Annette Ryan  
Dan and Jackie Safer\*  
Salesforce.com Foundation  
San Francisco Giants\*  
Sid and Marita Shankland  
Shearman & Sterling LLP\*  
SKS Investments\*  
Scott Sollers  
**Larry and Jane Solomon**  
**Michael and Kathy Spector**  
Carolyn and Stephen Spitz  
The Swig Foundation  
UBS Financial Services, Inc.  
Vornado Realty Trust\*  
Katherine Welch  
Maurice and Helen Werdegar

Bruce and Dale Wheeler  
Woodruff Sawyer & Company\*  
**Scott and Kimberly Wu**

## \$500 to \$999

### **Arlina Ahluwalia**

Jennie Anderson  
John and Kathy Blum  
**Steve and Patty Brown**  
Cal-Pacific Construction, Inc.  
Jim and Noreen Carruthers  
David Clayton and Gayle DeKellis  
CNS Mechanical, Inc.  
David and Jeanne Connolly  
Crown Skylights, Inc.  
Steve and Joanna Davenport

### **Brian David**

**Liz and Chris Dressel**  
Christian and Jacqueline Erdman  
Frances Fehr  
Laura Foulke  
Evan and Cindy Goldberg  
Rachel and John Horsch  
Candis and Bruce Kerns  
Kiwanis Club of San Francisco  
Christine Kwak  
KZ Tile Co.

Mei Lew and Michael Koga  
Linscott Engineering Contractors

Susan Lucas  
Richard Lyman  
Madden & Nelson, Inc.

### **Richard and Denise Mainz Thatcher Milholland**

Gregg Miller  
O'Keeffe's Inc.  
The Phantom of the Opera Touring Company

### **Karl and Natalie Power**

Pribuss Engineering  
Matt and Suzanne Reno  
Byron Rodriguez  
Brian and Katherine Rogers  
Laurie Rubenstein  
Ryan Engineering, Inc.

### **Mark Salkind Catherine Scott David Simpson**

Sprenger Lang Foundation  
Tamalpais Commercial Cabinetry

### **Marc Tarpenning and Erika Schillinger Jack and Lisa Troedson**

Martin Vanderlan and Patricia Post  
Gregg Vignos  
Craig and Terry Weber

### **Larry Weiss and Joan Boyle**

Whiteside Construction  
Shafia Zaloom and Brian Neece

## \$250 to \$499

Allied Heating & Air Conditioning  
Linda Assante  
B Metal Fabrication  
Louis Bautista and Mabel Cheng Bautista  
Bellcore Construction, Inc.  
Luke and Alexandra Bergstrom  
Norman Carlin  
Heidi Chan and Steve Kai Chan

Noa Clark  
Bruce Cohen and Gale Mondry  
Jim Collins  
Mervyn Deganos  
DeVincenzi Architectural Products, Inc.

### **Michael Eisler**

Mark Geenen  
Michelle and Aaron Gordon  
Ralph and Jane Gordon

### **Todd Green**

Cynthia Grubb  
**Daniel Hachigan and Martina Kreutzer**

Robert and Linda Holtzappple  
Julie Hopkins  
Ellen and Michael Hornstein  
Matthew Jackson  
Larry and Christina Kane

Irene Kuei  
Kwan Wo Ironworks, Inc.  
Lynne L. Peterson and Julian A. Peterson

Freeman Leong and Frances Tai  
Thomas Loran and Francine Radford

Alice Lau Mak and Ringo Mak  
Steve and Jeanne Maritz  
Peter McNamara  
Michelle Mendoza  
Karan Merry  
Randall and Mara Moreland

Robert Napoles and Pamela May  
Walter and Mary Peet  
Scott and Lora Peterson  
Plant Architectural Woodwork, Inc.

Ransome Company  
RFJ Meiswinkel Company  
Michael and Lisa Schallop  
Sue Ann and Bob Schiff  
Scott Schnuck and Shannon Lyons Schnuck  
Theo Schuldt and Grace Woo

Art Shaw  
Frank Situ and Kathy Liu  
Michael Tenney  
Rosina York Tong and Victor Tam  
Steven and Jacqueline Tulskey  
Wallace Wertsch  
Howard and Judie Wexler  
Brittanie Williams  
**Sandra Yuen and Lawrence Shore**  
Eric Zigas and Nancy Windesheim

## \$100 to \$249

Anonymous  
**Nancy Aaron**  
Bashir Abdullah  
Stephanie Abramovich and Ian Epstein  
Mariano and Marilyn Alberto  
Suzanne and Gary Alpert  
Edward Anderson and Kathleen Dunbar  
Roslyn Banish and Paul Epstein  
Benattar Marble & Granite Inc.  
Joanne and Neil Bodine  
Mary Boyle  
Laura Bushnell  
Bernard and Lynne Butcher  
C.E. Toland & Son  
John and Nancy Cabot  
California Healthcare Foundation  
Josue Castellanos  
Simon Chan and Wai Ping Shum  
Cherin's Appliances  
George Chikovani  
**Ray Chipault**  
Julie Choy  
John and Linda Clark  
Erica Cohen  
Donald and Arrenia Corbin  
Mary Cranston  
Edgardo Cruz  
Benton Dere and Jenny Huang Dere  
William Desautelle and Rachel Martin Desautelle  
Karen Dickenson  
Richard and Sandra Drew  
Christian DuBois  
E. Mitchell, Inc.  
East Bay Restaurant Supply, Inc.  
Karen Eshoo  
David Fairley and Pamela Coxson  
Farm Fresh to You  
Sally Ann Flood



Reach for a Dream

Silvia Flores  
Leland Foster and  
Mario Urena  
Fred E. Turner Co.  
Georgia Funsten  
Larry Fusch  
Richard and Luisiana Gale  
Charles and Katherine Gatt  
GE Foundation  
Robert Halperin  
**James Hanley**  
Lola Hill  
Holly Horton  
**Laura Hovden**  
Imbimbo Concrete Inc.  
Jason J. Fan  
Sarah and Robert James  
Kyle Jeffers  
Vanessa and Brian Johnson  
Rose Keefe  
Julia Kennedy  
Hue Khuu  
Brian and Jennifer  
Lagomarsino  
Yasmin Lambie  
and Denis Simpson  
Mary Law  
Candy Lee  
Esther Leong  
and Steven Suzuki  
Yu Xiong Li  
and Lilian Hong Li  
Jennifer Light  
Patzusuya Lo and Martin  
Cheung  
Peter and Jeanette Lo  
Esthela Lopez  
Frances Lyles and  
Karmestine Washington  
Don MacGregor  
Sarah Mai Truong  
Brant and Sheryl Maller  
Stephen and Gwen Mallory  
Katrina Martin  
April Mason  
Eleanor McBride  
and Timothy Lee  
Karin and Gregory McClune  
Thomas McDonnell  
**Evernease McKnight**  
The Medtronic Foundation  
Elda Mejia  
Hydra Mendoza  
Mark and Alicia Mengelberg  
**Pamela Miller**  
Traci and Michael Miller  
Meredith Mitchell  
Trista Moldovan

Greg Monfls  
Sarah Moore  
Ericka Morales  
Mary Molly Mullaney  
Mary Murphy  
Daniel and Ngozi Onyike  
Richard M. Peterson  
James and Mary Petrie  
Alicia Pirir  
David Poole  
Ruby Prado  
Gregory Rahming  
Scott and Meridith Raney  
Treva Renita Stewart  
Adolfo and Veronica Riedel  
Keith and Leslie Robertson  
Marisa Rolland  
Ana Rudolph  
Peter and Cheryl Ryner  
S&L Payton, Inc.  
Mala Sahai and  
Brad Scheick  
Edna Santiago  
Suzanne and  
William Schutte  
Nancy Hart Servin  
Donald Skelton  
Mark Smith  
Ben and Margot Snyder  
Jeff Sperbeck  
**Jesper and Louise Stroe**  
Ellen Szorady  
Diane and Toby Taylor  
Tracie Thompson  
TileWest, Inc.  
Timothy Tong  
Elaine Torosian  
Michael Torosian  
Granger Tripp  
and Mimi Downes  
Kimberly Trujillo  
and Adrian Bonnar  
Margaret Truong  
Sheila Tully  
Peter and Kathy Turbott  
United California Glass  
& Door Company  
Maureen Valentini  
Claudia Vieh  
Alice Wong and Daniel Wai  
David Walden  
Louise Whitlock  
Barry and Bonnie Willdorf  
Michael Wilson  
Kimberly Wong  
Tiffany Woods  
and Bridgette Bodine  
Connie Wu  
Sakuntala Yaramala  
Lisa and Frank York

### Up to \$100

Edith Aguilar  
Cynthia Allen-Lampkin  
and Julia Allen  
John Anderson  
Karina Andrade  
Anonymous  
Debra Asher  
Tyrone and La Verne Aubry  
Axel Isackson Floors  
Lynn Bainbridge  
Jennifer Barrios  
Herbert G. Beasley  
Lauren Becker  
Mark and Ana Bensi  
Harold Berman  
and Lillian Tham  
Kathleen Bibbens  
Rita Mateo Breaux  
Barbara Brown  
and Vincent Peoples  
Cathy and Thomas Brown  
Simon Chan  
Xue Chang Si  
and Pei Ling Yu  
Cindy and James Chang  
Sylvia and Michael Chappell  
Kang Wen Chen  
and Sen Gan Ching  
Shu Chang Chen  
and Karen Li  
Eric Cheong Ming Lui  
and Eva K. Wong  
David Cheung  
James Chong Mao  
and Carol Mao  
Elaine Chu  
Loretta Cohen  
Rischa Cole  
Eileen Tabilog Conklin  
and Gerald Conklin  
Jeanine and Edward Cotter  
Janice and John Crum  
Sonnie Dae  
Yvonne Day  
Byron Deeter  
Harry Denson  
Rosseni and Virgil Dizon  
Timothy and Sally Doyle  
Cora Escal  
Shirley and Charles Evans  
Holly Fong and  
Richard Hang  
David Fore  
Aleksandr Frid  
and Marina Koshevatskaya  
Patrick Gabon  
Steve Gelfond  
Carol Gilbert  
Kelly Grant  
Julian and Kristina Grantz  
Lawrence Greene  
Michael Hack

Erin Harper  
Feng Xia He  
Jessy Hendrickson  
Pauline Hernandez  
Tyra Leigh Herr  
Clifton and Norma Hong  
San Mei Hong  
Suzanne Houck  
Shan Huang  
and William Owyang  
Xue Huang  
Nurdin Husaini and  
Christine Mok-Husaini  
April J. Molina  
Anne Kanengeiser  
Kenneth Kann  
Ella Kendrick  
Eileen Kwong  
and De Guang Yang  
Jane Larson  
Henry Lee  
Megan Lehmer  
Linda Leong Lew  
Blossom Levin  
Richard and Vivian Levitt  
Wa Hin Li  
and Kin Kwun Cheung  
Qiu Lan Li  
and Jian Zhou Cai  
Othoniel Loera  
and Martha Guzman  
Catherine and Leandro Lopez  
Patrick and Christine Loughran  
Nancy Louie  
De Tam Ly  
and Nhi A Thach  
Chun Tao Ma  
Charlene Major-Manning  
May Mak  
Muddasir Malik  
Angelica Marquez  
Alejandro and Beatriz Martin  
Michael and Michele  
McCulloch  
Alison McDonald  
and Sandra Martyn  
Odessa McDuffie  
Todd Melowitz  
Yolanda Mendoza  
Jill Minkus  
Crystal Morris  
Linda and Michael Ng  
Sen Ai Ngo  
and Johnny Duc Luu  
Bang Yen Nguyen  
and Baker Tran  
Tue Nguyen  
Danise Olague

Julia Partridge  
and David Firestone  
Ignacio Pena Zamudio  
and Martha Pena  
Steven Peterson  
Tony Pham and Yan Yun Liu  
Dong Phan  
and Xiao-Yan Han  
Michelle and Paolo Pignataro  
Aleksy Povalyayev  
and Lesya Povalyayeva  
Jie Qing Ma  
and Rui Qiang Ma  
Jonathan Quinby  
Nida and Wilbert Radford  
Wafa and Yahya Salih  
Daniel Sanchez  
Deborah and John Schafer  
SEIU Local 1021  
Tahir and Sahista Shaikh  
Bob and Wendy Singley  
Margaret Smit  
John Sullivan  
John Tambis  
Yukui Tang  
Carol Toliver  
Bonnie So Ling Tong  
and Kai Yiu Ho  
Qui Duc Tran  
and Linh My Ngo  
Sandro Tuzzo  
Maria Velazquez  
Patricia Vigil  
Menh Voong  
Lavena Ward  
Jacqueline Wei  
and Sheldon Li  
Beverly Wong  
Joanne and Eddie Wong  
Kin Son and  
Connie Wang Wong  
Mark and Wendy Wong  
Yuling Xie Wong  
Laurie Wood  
Gary and Pam Woods  
Sean and Maria Woods  
Venus Wright  
Wei Han Yang  
and Cui Ping Lu  
Maisy Yip  
Jenny H Yu  
and Richard YF Leung  
Eva Yu  
Jing Zhan Yu  
and Oi Ming Ng  
Cameron Yuen-Shore  
Ping Hui Zhou  
and Ava Chou  
Zhen Wen and  
Crystal Jing Tan Zhu

# how we serve



We'd like to extend special thanks to the guests, sponsors, donors and volunteers who made Aim High's **Cult Wines and Classic Cars** spring gala fundraiser a great success.

Event Chairs: Hildy Shandell and Glenn Shannon

## Volunteers and In-Kind Support

### Students, Families, Alumni and Teachers of Aim High

Academy of Art University  
Acteva  
Lauren Becker  
Beringer Vineyards  
Bottlenotes  
Joan Boyle  
Cafe Tiramisu  
Cartelligent  
Jannie Chau  
Corey, Canapary & Galanis  
Steve and Joanna Davenport  
Diamond Wellness & Massage  
Martin Eberhard  
Exploratorium  
Bob and Martha Falkenberg  
Farm Fresh to You  
The Gap  
Ghiradelli Chocolate Company  
GoldMail  
Goodby, Silverstein & Partners  
Hill & Knowlton  
Hunter House, Inc.  
Kathy Kimball  
Kokkari Esatorio

Martha Kools  
Andrea and Danica Lauden  
Candy Lee  
Ramon Martinez  
Noah's Bagels  
Palio D'Asti  
Shauna and Karl Peet  
Peet's Coffee & Tea  
Proforma Printing Plus  
Brian Ray  
Restaurant Gary Danko  
San Francisco Giants  
San Francisco Zoo  
SHN  
Doug Shorestein  
Sports Basement  
Dr. Elisa Stephens and Ed Conlon  
TCHO Chocolates  
Patrick and Marney Tenney  
Gene Valla  
Veronica Riedel Photography  
Anne Weiss  
Wente Family Estates  
Bruce Wheeler  
Kimberly Wu

## 2008–2009 Financial Report

(June 1, 2008 to May 31, 2009)

### Fiscal Year 2009 Income

	Percent of Total	Amount
Foundation	40%	\$812,722
Individual	30%	\$608,561
Corporate	15%	\$295,639
Public	12%	\$245,000
Partner	2.5%	\$48,500
Interest	-1%	(\$17,915)
Other	1.5%	\$26,711
<b>TOTAL</b>	<b>100%</b>	<b>\$2,019,218</b>

### Fiscal Year 2009 Expenses

	Percent of Total	Amount
Program	79%	\$1,649,787
General & Admin	7%	\$142,861
Development	14%	\$302,321
<b>TOTAL</b>	<b>100%</b>	<b>\$2,094,969</b>

### Summer 2009 Expenses

Aim High shifted its fiscal year from a June 1 start date to a September 1 start date. Due to this transition, Summer 2009 fell into a 3-month transitional period. Expenses for this 3-month period (June 1, 2009 to August 31, 2009) are summarized below.

	Percent of Total	Amount
Program <i>(see box below)</i>	91%	\$1,167,315
General & Admin	4%	\$46,223
Development	5%	\$61,323
<b>TOTAL</b>	<b>100%</b>	<b>\$1,274,861</b>

*This expense information is excerpted from audited financial reports from May 31, 2009 and August 31, 2009 with independent auditors Lautze & Lautze, CPAs.*

How are Aim High dollars spent? Program Costs at a Typical Site:

Program Setup and Support **8%**  
(hiring, student recruitment, partnerships)

Teacher Training and Support **8%**  
(workshops, curriculum, coaches)



**7%** Supplies & Activities  
(lunches, snacks, pencils, paper, field trips)

**7%** Site Rental (at public school sites)

**5%** Outdoor Education Program  
(buses, gear, naturalists, GORP)



“Since joining Aim High, I can honestly say that I have seen a positive change in my son who is transitioning into the 7th grade this year. He is showing me that he can be responsible and account for the things he has or hasn’t done. They have taught him how to love himself and others and to always be respectful.”



## Aim High Officers & Board Members

**Scott Wu, President**  
Blue Horizon Equity

**Hildy Shandell, Vice President**  
Opus Capital

**Lawrence K. Weiss, Vice President**  
Lau Financial Services

**Glenn A. Shannon, Treasurer**  
Shorenstein Properties

**Edward G. Poole, Secretary**  
Anderson & Poole

**Albert M. Adams, EdD**  
Lick-Wilmerding High School

**Stephen Davenport**  
Writer & Volunteer

**Lara Druyan**  
Allegis Capital

**Robert L. Falkenberg**  
Investor & Philanthropist

**Kristin Gannon**  
Goldman, Sachs & Co.

**James Harris**  
Morgan Media Group

**Roz Ho**  
Microsoft Corporation

**James Kalamas**  
McKinsey & Company

**Larry Kane**  
Orrick Herrington & Sutcliffe

**David A. Lahar**  
Auriga Partners, Inc

**Alec L. Lee, Jr, Executive Director**  
Aim High

**Evernease McKnight**  
Church & Community Volunteer

**Karan A. Merry**  
St. Paul’s Episcopal School

**Yolanda Newman**  
Tax Advice, Inc.

**Scott Raney**  
Redpoint Ventures

**Adolfo Riedel**  
SEIU Local 521

**Mark Salkind**  
The Urban School of San Francisco

**David Simpson**  
GoldMail, Inc.

**Patrick Tenney**  
Variant Perception Capital Management

**Bruce Wheeler**  
Retired Banker

**Sandra Diane Yuen, PhD**  
Consultant

**Shafia Zaloom**  
The Urban School of San Francisco

## Aim High Advisory Board

**Robert A. Corrigan**  
San Francisco State University

**Miranda Heller**  
Founding Board Member

**F. Warren Hellman**  
Hellman & Friedman

**Martha Kropf**  
Founding Board Member

**Colin Lind**  
Richard Blum & Associates

**David Lopez**  
National Hispanic University

**Vince Matthews**  
Oakland Unified School District

**David Plant**  
Plant Construction

**Douglas W. Shorenstein**  
Shorenstein Properties

## Aim High Staff

**Alec L. Lee, Jr.**  
Executive Director  
415.551.2323  
alee@aimhigh.org

**Matt Reno**  
Director of Operations  
415.551.2311  
mreno@aimhigh.org

**Laura Foulke**  
Director of Development  
415.551.2312  
lfoulke@aimhigh.org

**Sandra Korison Lee**  
Director of Academics and Program Evaluation  
415.551.2330  
sklee@aimhigh.org

**Dana L. Hernandez**  
Development and Technology Assistant  
415.551.2314  
dana@aimhigh.org

**Kat White**  
Communications and Events Coordinator  
415.551.2333  
kat@aimhigh.org

**Kimberly Shannon**  
Student Center Director  
kshannon@aimhigh.org  
415.551.2320



**Mailing address**  
P. O. Box 410715  
San Francisco, CA 94141

**Street address**  
2030 Harrison St., 3rd Floor  
San Francisco, CA 94110

415.551.2333  
Fax: 415.551.2626

[www.aimhigh.org](http://www.aimhigh.org)